

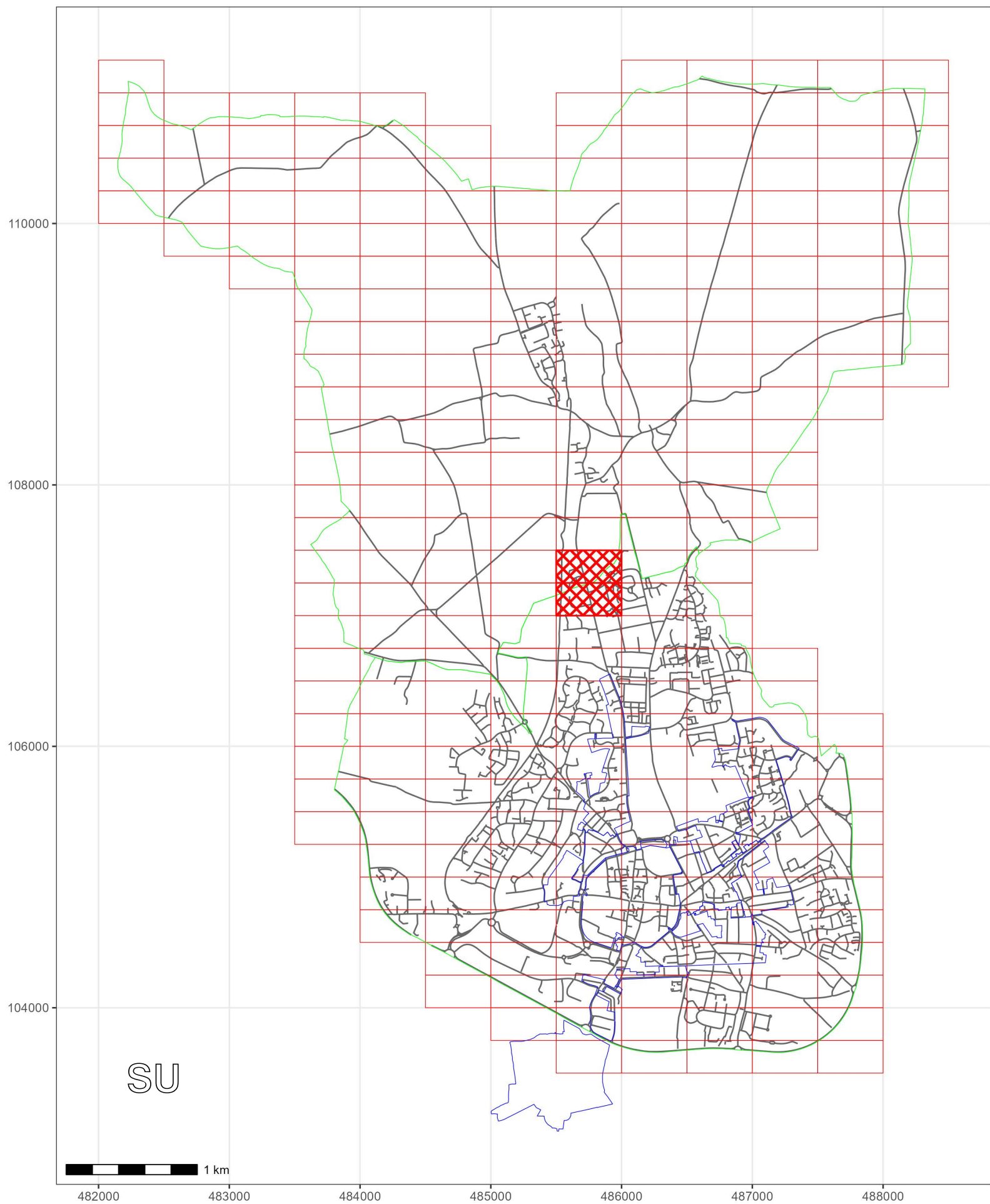





WEST SUSSEX COUNTY COUNCIL
((CHICHESTER)(PARKING PLACES AND TRAFFIC REGULATION)
(CONSOLIDATION) ORDER 2010)
(LAVANT ROAD AMENDMENT)
ORDER 2024

CHICHESTER AND LAVANT: LOCATION OF WAITING RESTRICTIONS



KEY:

-  OS.TILE GRID
-  PARKING TILE GRID
-  LOCATION OF WAITING RESTRICTIONS
-  PARISH BOUNDARY
-  ROAD NETWORK
-  CONTROLLED PARKING ZONE BOUNDARY



West Sussex County Council
 Highways & Transport
 The Grange
 Tower Street
 Chichester
 West Sussex
 PO19 1RH

WEST SUSSEX COUNTY COUNCIL
 ((CHICHESTER)(PARKING PLACES AND TRAFFIC REGULATION)
 (CONSOLIDATION) ORDER 2010)
 (LAVANT ROAD AMENDMENT)
 ORDER 2024

LOCATION OF WAITING RESTRICTIONS



WEST SUSSEX COUNTY COUNCIL
((CHICHESTER DISTRICT) (PARKING PLACES & TRAFFIC REGULATION)
(CONSOLIDATION) ORDER 2010)
(LAVANT ROAD AMENDMENT) ORDER 2024

West Sussex County Council in exercise of their powers under Sections 1 (1) 2 (1) and (2), 4 (2), 45, 46, 49 and 53 and Part IV of Schedule 9 of the Road Traffic Regulation Act 1984 "the Act" as amended and of all other enabling powers and after consultation with the chief officer of police in accordance with Part III of Schedule 9 to the Act hereby make the following Order:-

1. This Order shall come into operation on the 6TH day of May 2024 and may be cited as "West Sussex County Council ((Chichester District) (Parking Places and Traffic Regulation) (Consolidation) Order 2010) (Lavant Road Amendment) Order 2024."
2. The "West Sussex County Council (Chichester District) (Parking Places and Traffic Regulation) (Consolidation) Order 2010" is hereby amended by the deletion from it of the plans in the First Schedule to this Order and the substitution of the plans attached in the Second Schedule to this Order.

FIRST SCHEDULE
Plans to be deleted

SU8507SEN (Sheet Issue No. 1)
 SU8507SES (Sheet Issue No. 2)

SECOND SCHEDULE
Plans to be substituted
(as attached)

SU8507SEN (Sheet Issue No. 2)
 SU8507SES (Sheet Issue No. 3)

For and on behalf of WEST SUSSEX COUNTY COUNCIL

Authorised Signatory: 

NAME: Rebecca Caney

DATE MADE: 2nd May 2024



West Sussex County Council
 Highways & Transport
 The Grange
 Tower Street
 Chichester
 West Sussex
 PO19 1RH

CHICHESTER DISTRICT: CHICHESTER AND LAVANT
 WAITING RESTRICTIONS

TILE REF NO:
SU8507SEN
 SHEET ISSUE NO 2
 SHEET ACTIVE FROM - 06.05.2024

N

 SCALE:
 1:1250
 at A3 size

© Crown copyright and database rights 2024 OS AC0000849983. You are permitted to use this data solely to enable you to respond to, or interact with, the organisation that provided you with the data. You are not permitted to copy, sub-license, distribute or sell any of this data to third parties in any form.

